

Patient report

Bio-Rad DATE: 11/09/2019
D-10 TIME: 08:44 AM
S/N: #DJ4I016123 Software version: 4.30-2
Sample ID: 10503844
Injection date 11/09/2019 08:27 AM
Injection #: 6 Method: HbA1c
Rack #: --- Rack position: 6

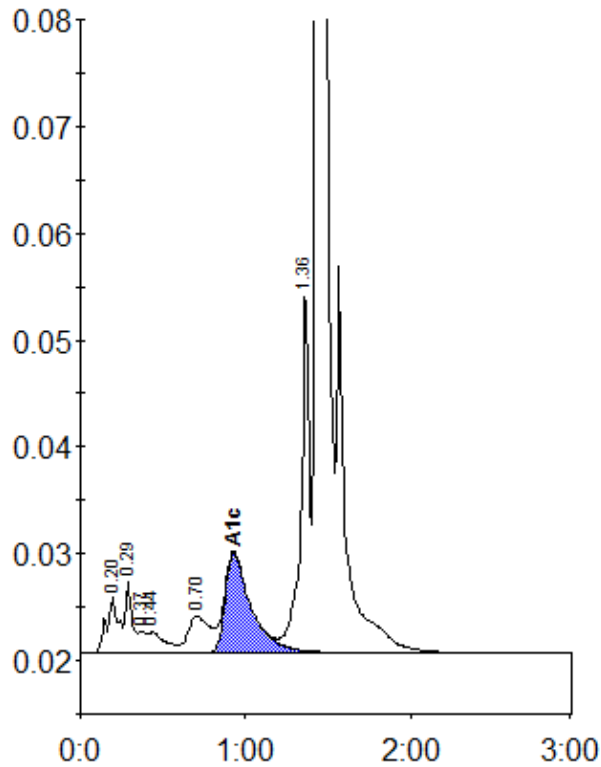

Peak table - ID: 10503844

Peak	R.time	Height	Area	Area %
A1a	0.20	5374	26378	1.4
A1b	0.29	6731	18632	1.0
Unknown	0.37	2046	7509	0.4
F	0.44	1941	13216	0.7
LA1c/CHb-1	0.70	3407	31261	1.6
A1c	0.93	9335	102726	7.6
P3	1.36	34515	121160	6.4
A0	1.43	518120	1581411	83.1
Total Area:		1902293		

Concentration:	%
A1c	7.6